

ISO 2768-mK

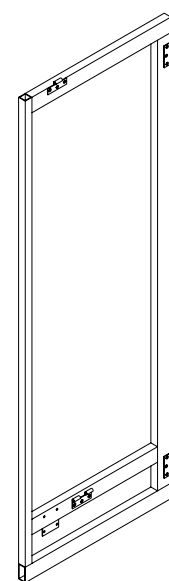

2x Herstellen:
-> 1x Gem. Zeichnung
-> 1x Spiegelsymetriesch

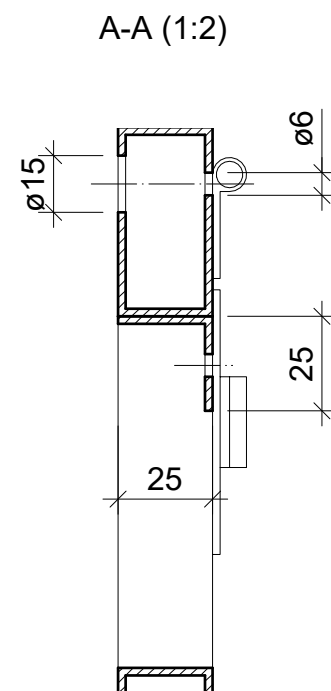
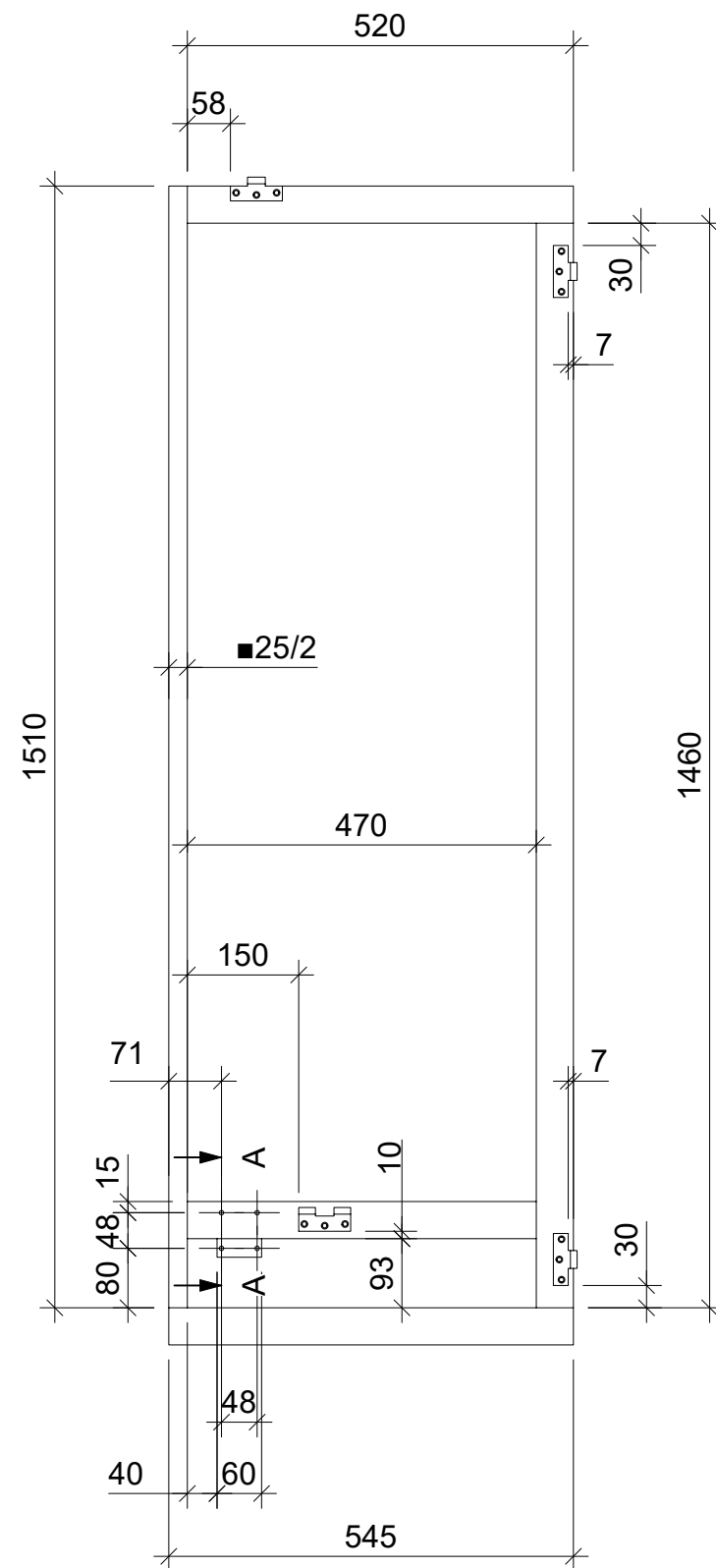
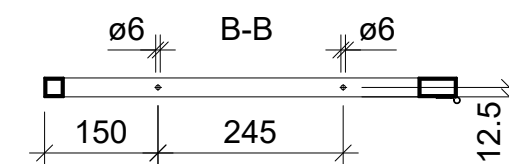
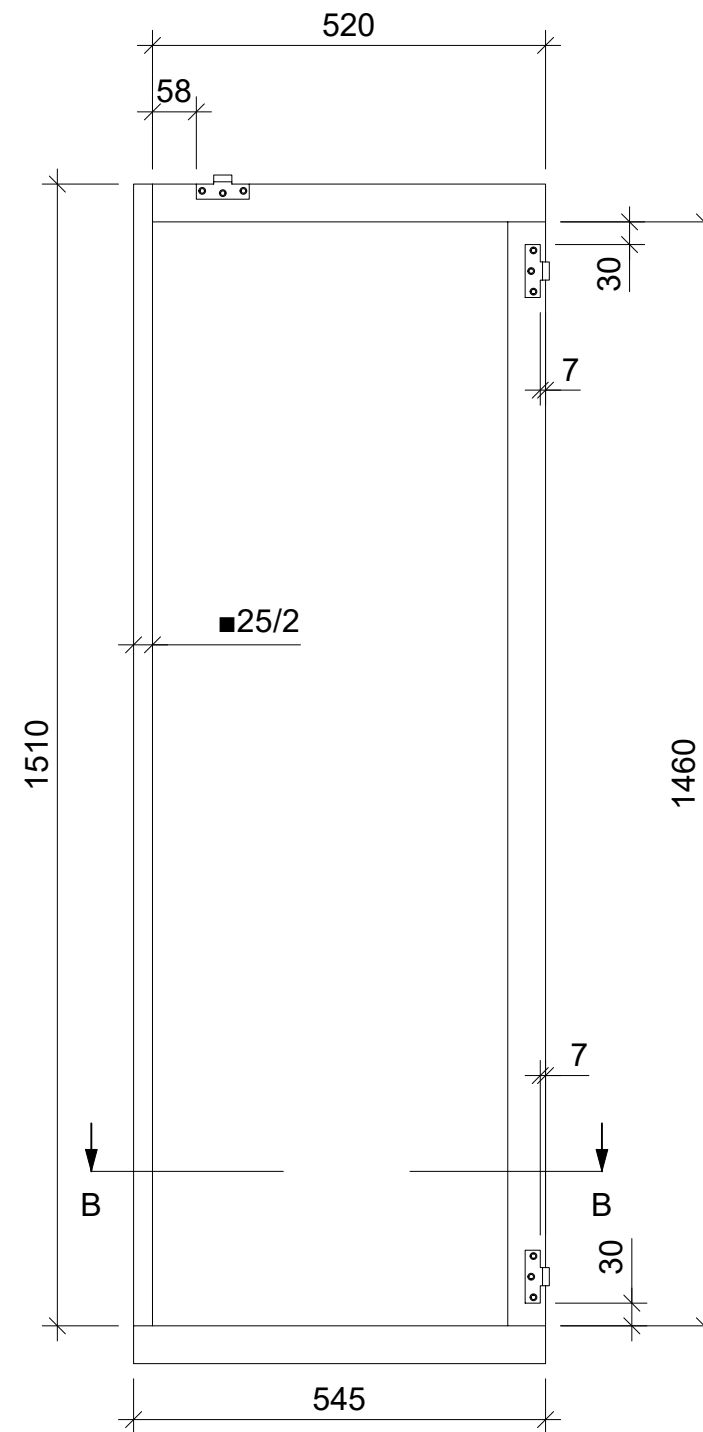

2x Herstellen:
-> 1x Gem. Zeichnung
-> 1x Spiegelsymetriesch

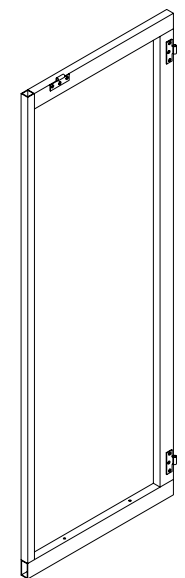

Schweissen gem. Ermessen des Schlossers
Alle nicht vermassten Rohrquerschnitte= 50mmx25mm/2

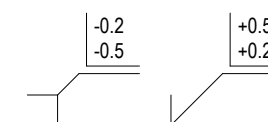

EN ISO 13920
ISO 2768-mK

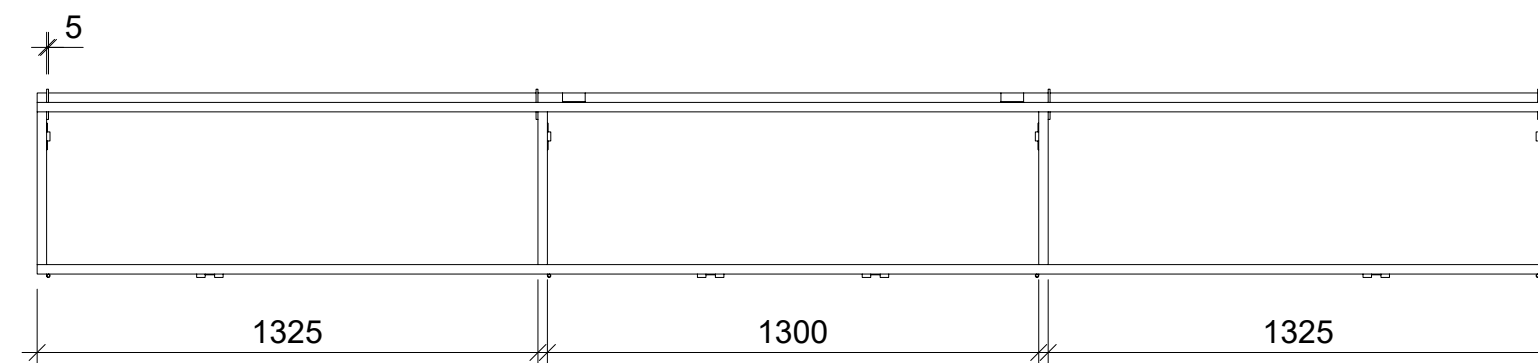
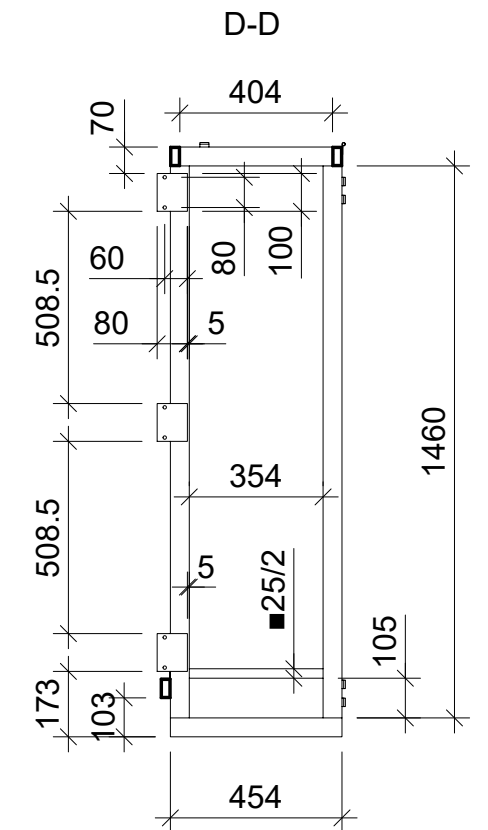
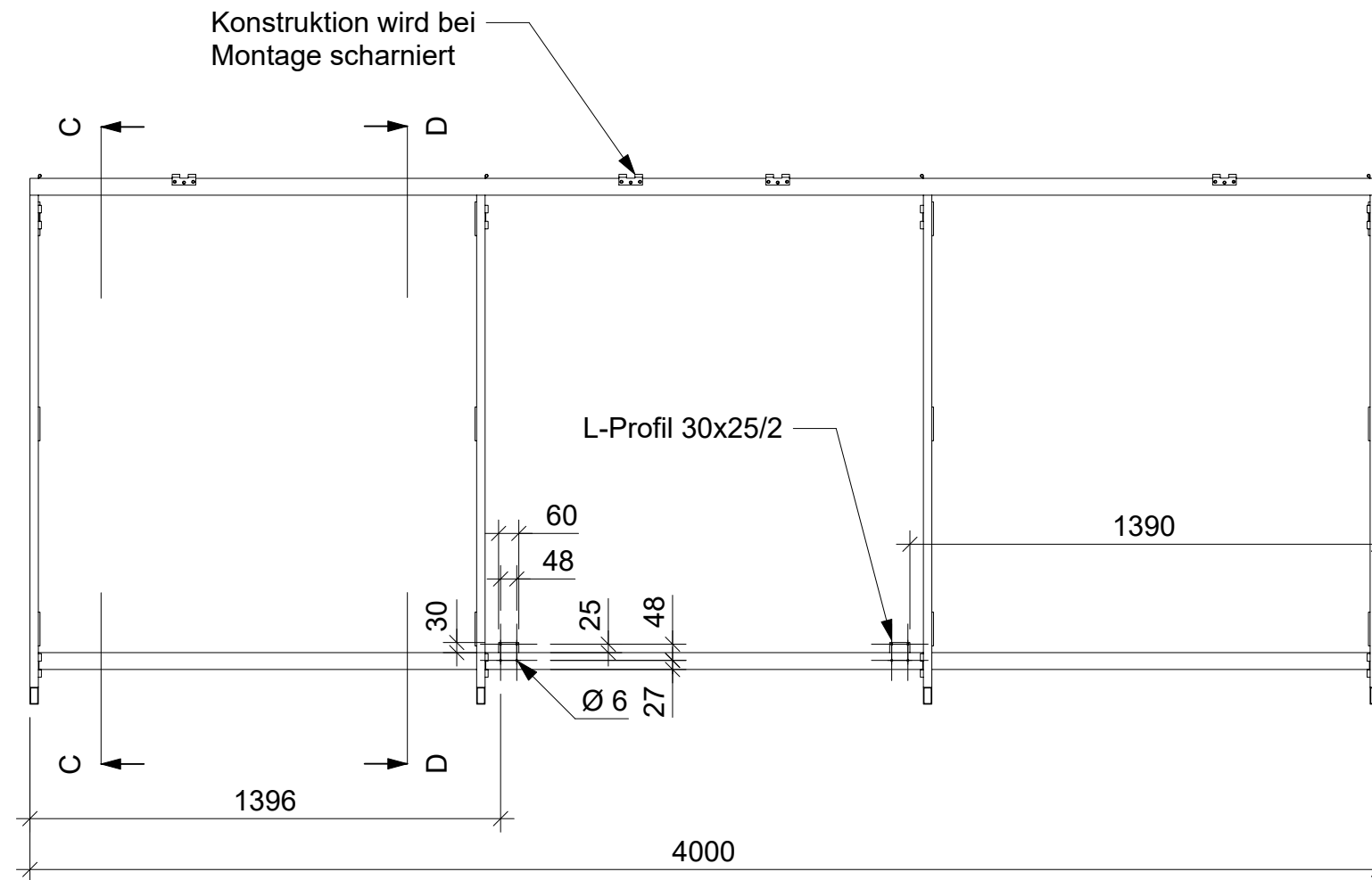
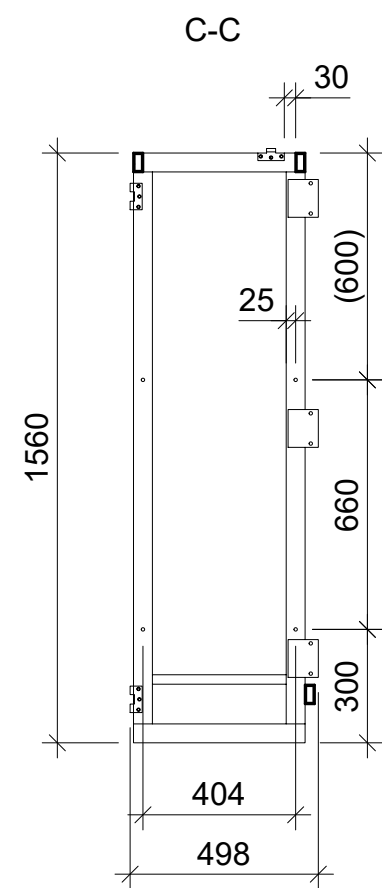
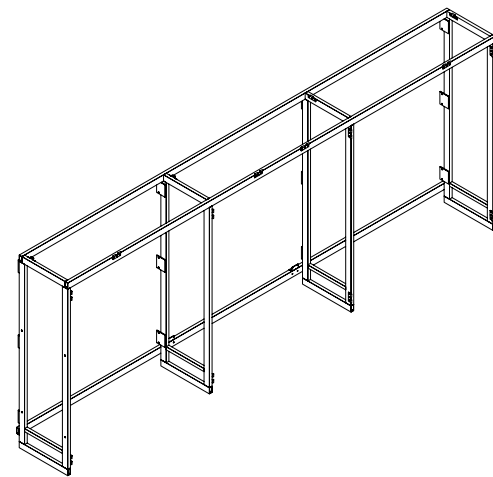

Schweissen gem. Ermessen des Schlossers
Alle nicht vermassten Rohrquerschnitte= 50mmx25mm/2

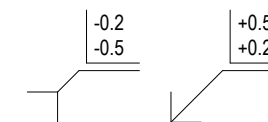

EN ISO 13920
ISO 2768-mK

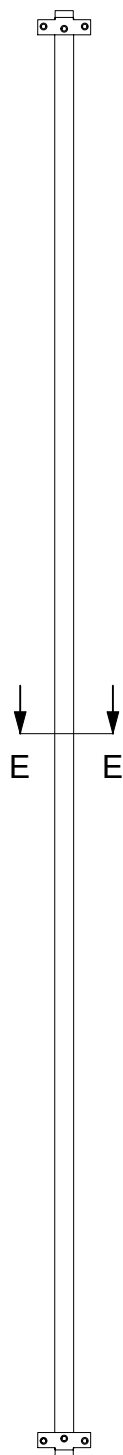
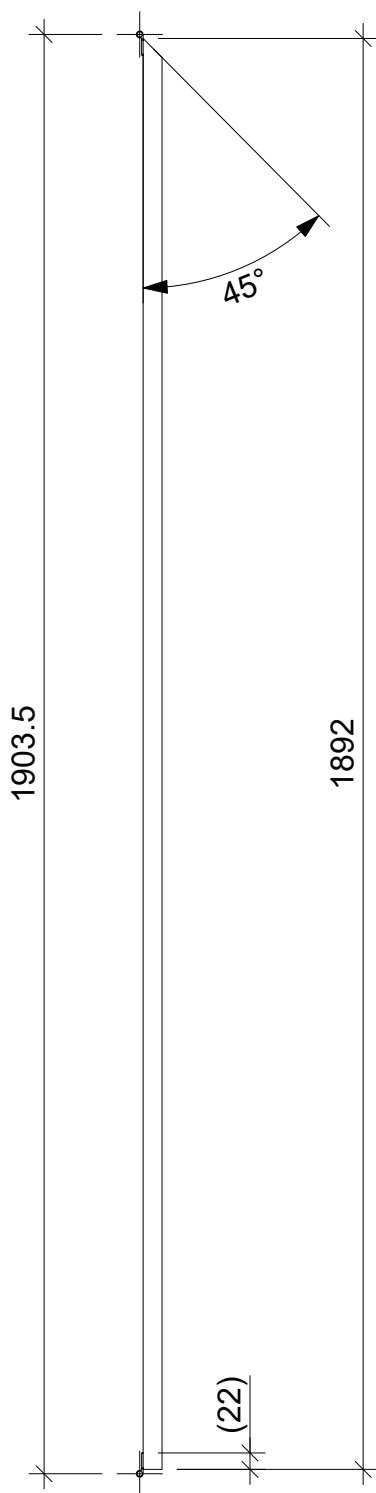

E-E (1:2)

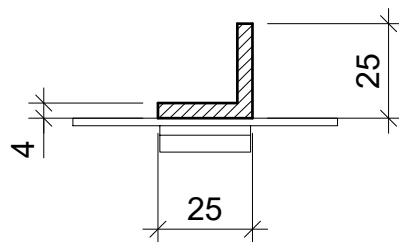

Schweissen gem. Ermessen des Schlossers

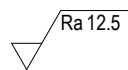
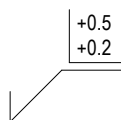
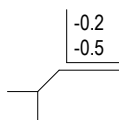

EN ISO 13920
ISO 2768-mK

**luzerner
theater**

Produktion / Projekt
Peter Grimes

Spielort / Gebäude
LT

Spielzeit
25/26

Plan
Spreizen

Plan-Nr.
25PGR.0100001_A

Material
-

Massstab
s4 1:20

Oberflächenbehandlung
-

Prüfung
LHE

Freigabe